

ALEXANDER RD

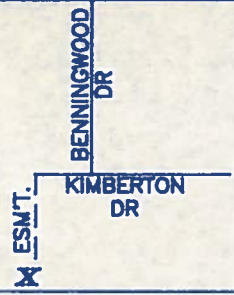

THIS IS TO CERTIFY THAT ON THE DATE SHOWN BELOW, I SURVEYED THIS PROPERTY AND THAT IMPROVEMENTS, IF ANY, ARE SHOWN HEREON. THIS PLAT IS NOT INTENDED TO MEET GS 47-30. THE ERROR OF CLOSURE IS LESS THAN 1/10000.

Leo J. Zoutewelle

T.E. HEMBY ESTATE
939-205
(Now or Formerly)

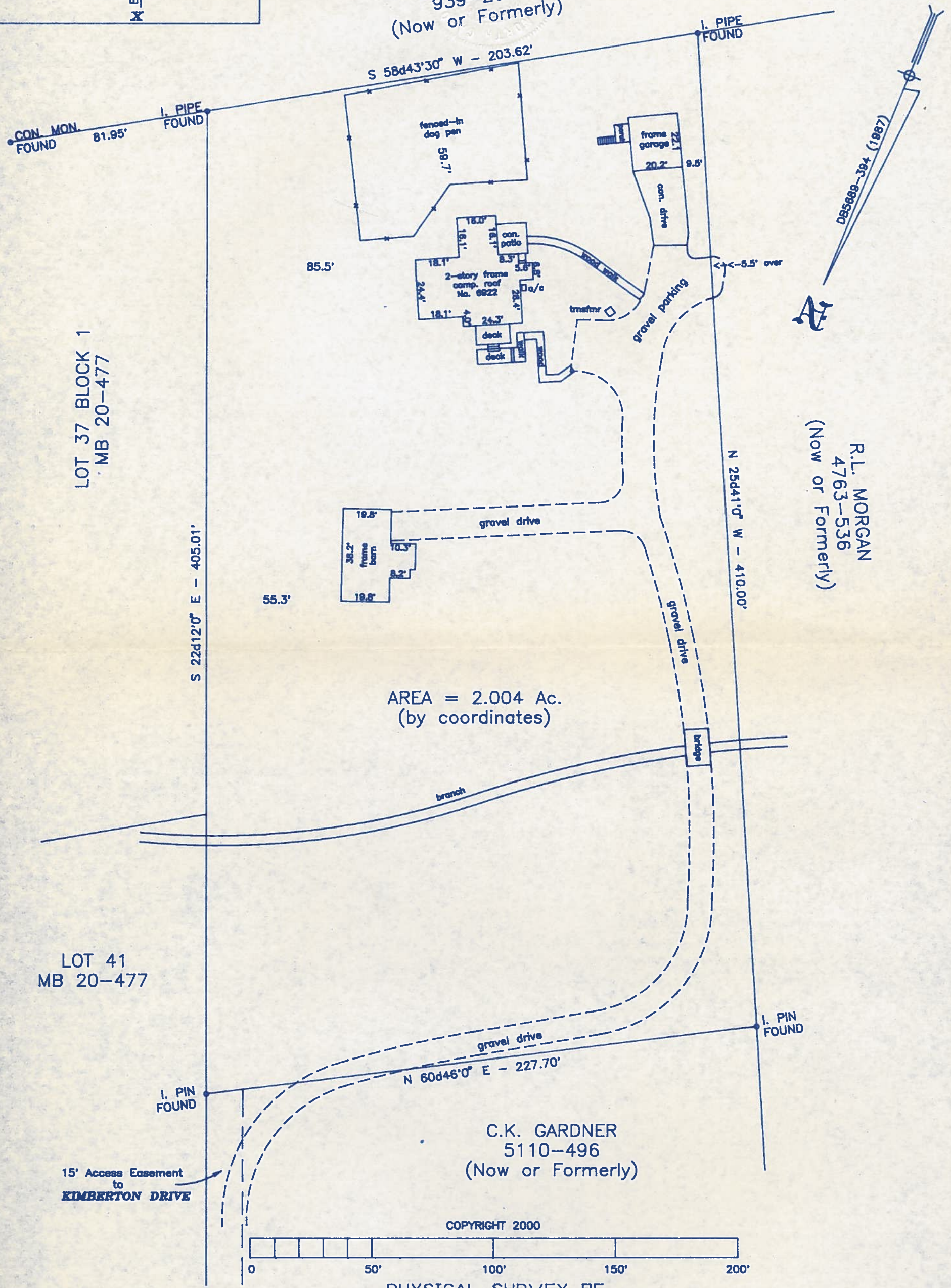

LOT 37 BLOCK 1
MB 20-477

R.L. MORGAN
4763-536
(Now or Formerly)

AREA = 2.004 Ac.
(by coordinates)

LOT 41
MB 20-477

C.K. GARDNER
5110-496
(Now or Formerly)

15' Access Easement
to
KIMBERTON DRIVE

COPYRIGHT 2000

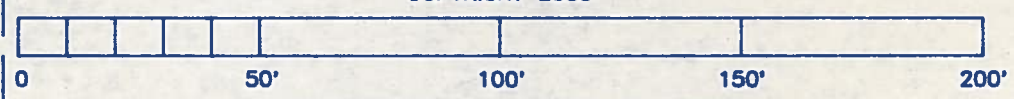

PHYSICAL SURVEY OF
PART OF LOT 6 W.H. GARDNER Prop.
CHARLOTTE, MECKLENBURG COUNTY, N.C.

For
ANN BOYD RICHARDSON
Description Taken From Deed Book 5689 - 394
Scale 1" = 40' July 6, 2000
Leo J. Zoutewelle, RLS 2136 Malvern Rd. Charlotte, N.C.